

SITE PLAN SHOWING GAS LINE AND BRIDGE ABUTMENT LOCATION AT:
BIGGS ROAD CROSSING OF THE MILLSTONE RIVER
SECTION 1, RANGE 3, WELLINGTON DISTRICT.

SCALE 1: 250

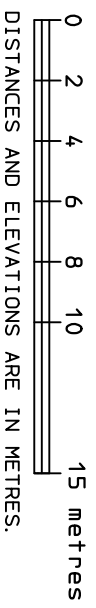

NOTE:

- ▲ DENOTES 1x2 STAKE FOUND WITH MARKINGS
 - + DENOTES GAS LINE MARKER FOUND
- BOUNDARIES SHOWN ARE DERIVED FROM REGISTERED PLANS. SEE PLAN VIP88143

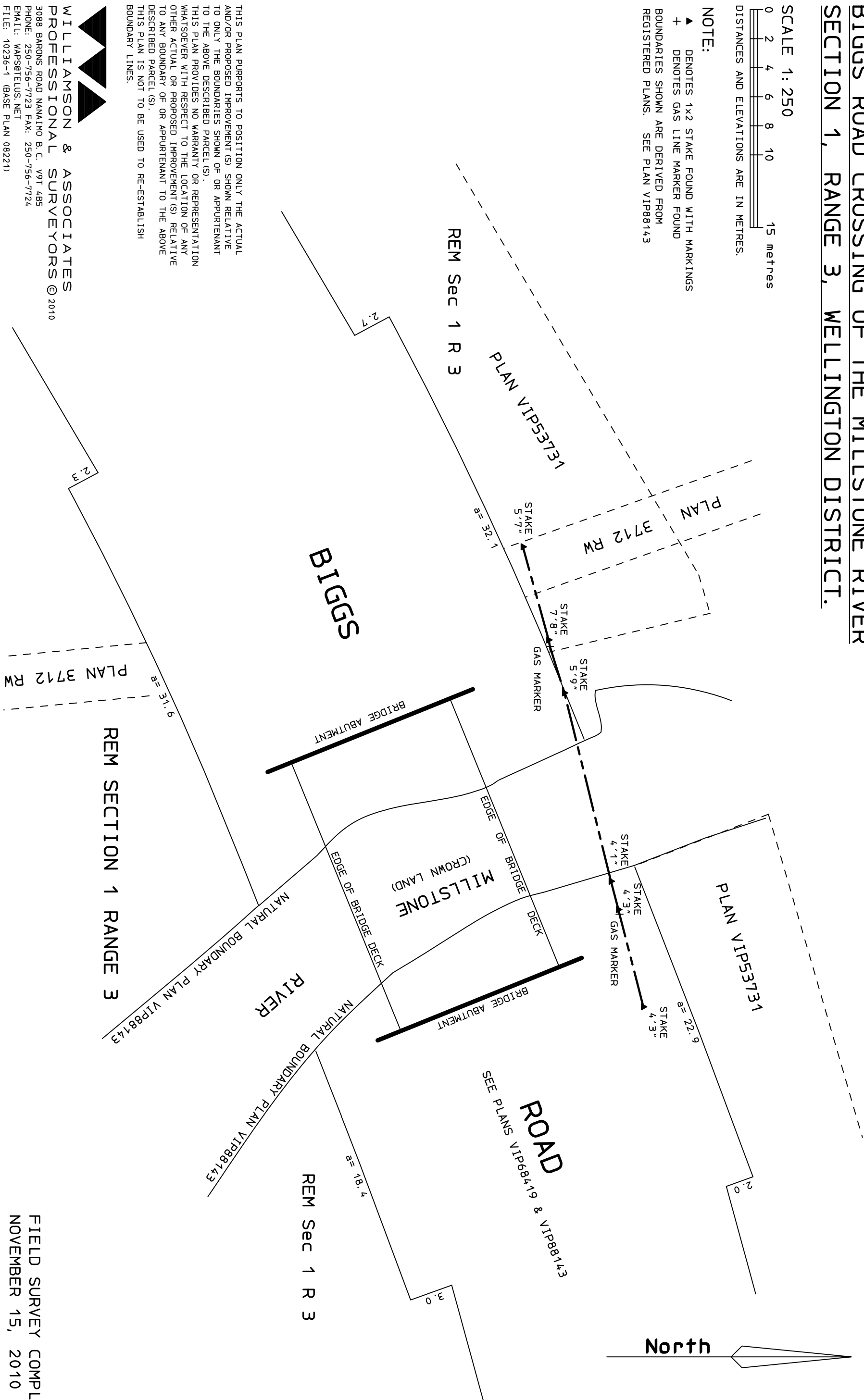

THIS PLAN SUPPORTS TO POSITION ONLY THE ACTUAL AND/OR PROPOSED IMPROVEMENT(S) SHOWN RELATIVE TO ONLY THE BOUNDARIES SHOWN OF OR APPURTENANT TO THE ABOVE DESCRIBED PARCEL(S). THIS PLAN PROVIDES NO WARRANTY OR REPRESENTATION WHATSOEVER WITH RESPECT TO THE LOCATION OF ANY OTHER ACTUAL OR PROPOSED IMPROVEMENT(S) RELATIVE TO ANY BOUNDARY OF OR APPURTENANT TO THE ABOVE DESCRIBED PARCEL(S). THIS PLAN IS NOT TO BE USED TO RE-ESTABLISH BOUNDARY LINES.



WILLIAMSON & ASSOCIATES
PROFESSIONAL SURVEYORS © 2010
 3088 BARONS ROAD NANAINO B.C. V9T 4B5
 PHONE: 250-756-7723 FAX: 250-756-7724
 EMAIL: WAPS@TELUS.NET
 FILE: 10236-1 (BASE PLAN 08221)

FIELD SURVEY COMPLETED
 NOVEMBER 15, 2010